

PLAT OF LOT SPLITS

PART OF FARM LOT 13, QUARTER TOWNSHIP 1, TOWNSHIP 6 NORTH RANGE 17, UNITED STATES MILITARY LANDS TOWNSHIP OF PERU, COUNTY OF MORROW, STATE OF OHIO

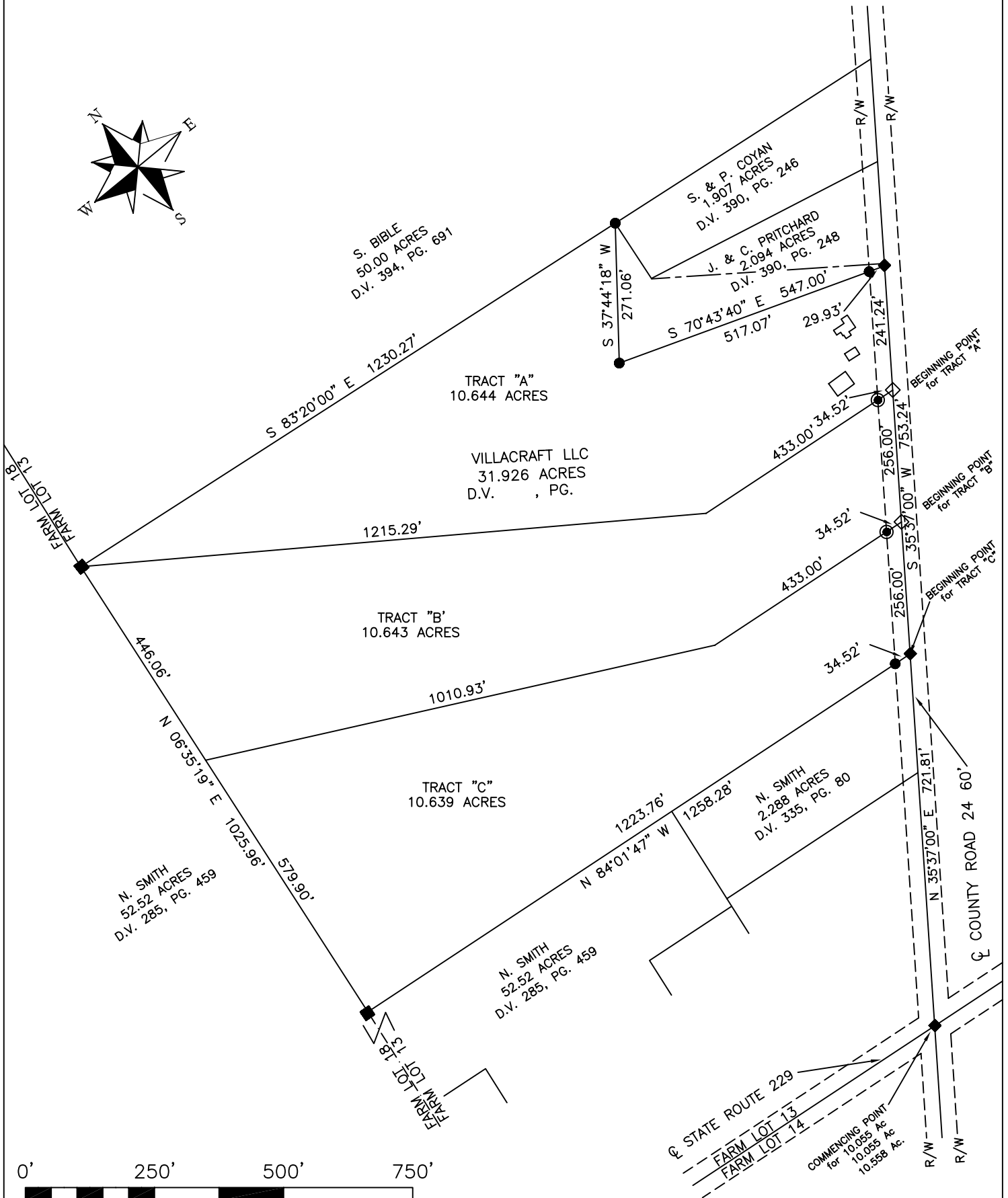
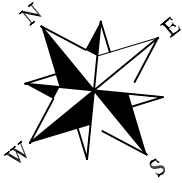

SCALE 1" = 250'

LEGEND:

- = 3/4" IRON PIN SET
- = IRON PIN FOUND
- ◇ = MAG NAIL SET
- ◆ = P.K. NAIL FOUND
- = WOOD FENCE POST

Bearings are based on N 35°37'00" E, as given for the centerline of County Road 24 in Deed Volume 335, Pg. 80, Recorder's Office, Morrow County, Ohio.

We hereby certify that the above plat was prepared from an actual field survey, conducted under my supervision, in August, 2007 and to the best of our knowledge and belief is correct. All dimensions along arcs are chord distances.
HOY SURVEYING SERVICES, INC.

5750 Chandler Court
Westerville, OH 43082
E-Mail: hoyssinc@aol.com
Phone (614) 895-1922
Survey Fax (614) 895-1949
Construction Fax (614) 895-9549



Order No. Morrow Splits

David B. McCoy
Registered Professional Surveyor No. 7632

Date